

Promoting Health and Wellbeing Across the Lifespan

2023 National Policy Agenda Series

Child Welfare, Foster Care, and Child Wellbeing

June 5, 2023



Milken Institute School
of Public Health

THE GEORGE WASHINGTON UNIVERSITY

Sumner M. Redstone
Global Center for
Prevention & Wellness

What We Do

go.gwu.edu/CCR



@ResilNation



go.gwu.edu/BCRvideos

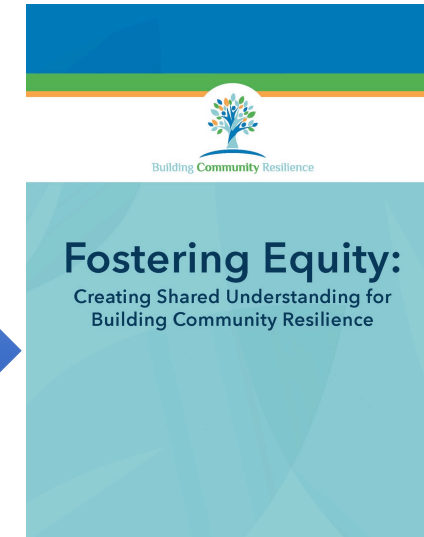

A PROJECT OF THE:

Sumner M. Redstone
Global Center for
Prevention & Wellness

Center for
Community Resilience





6 Regional Networks



11 Local Health Departments

Washington State



Oregon



Deschutes, OR

Alameda County, CA



Mesa County, CO



Lee County, IA



Kansas City & St. Louis, MO



Shelby County, TN



Dallas County, TX



Cincinnati, OH & Louisville, KY



Cleveland, OH



Jersey City, NJ



DC & Baltimore, MD



Appalachian District, NC



Leon County, FL



Child
Health



Maternal
Health



Education



Childcare

WORKPLACE
POLICY

Foster
Care

Health
Care



Child
Nutrition

Reproductive
Justice

Building Blocks of Community Resilience

Child Welfare, Foster Care, and Child Wellbeing

The Pair of ACEs & Child Welfare

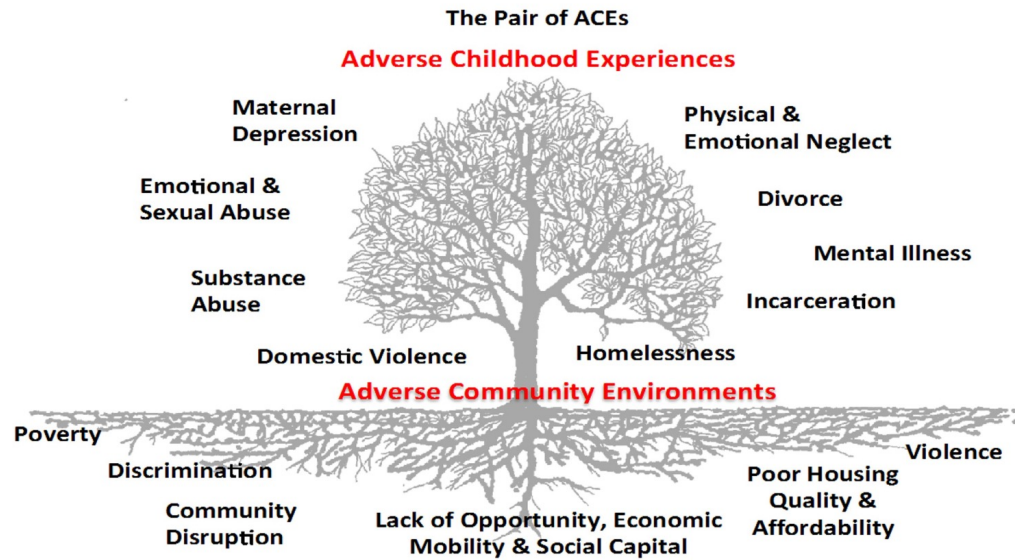

Ellis, W., Dietz, W.H., Chen, K.D. (2022). Community Resilience: A Dynamic Model for Public Health 3.0. Journal of Public Health Management and Practice, (28)1, S18-S26. doi: 10.1097/PHH.0000000000001413

Systemic Outcome:

Black, Hispanic and Indigenous families are **2X more likely to be investigated for child neglect** compared to White families.

Source: Human Rights Watch 2022

What's in the soil?

Systemic Racism (Bias in Reporting)

Poverty as 'Neglect'

Poor Housing

Food Insecurity

California, New York, Oklahoma & West Virginia 4-State Study by Human Rights Watch

- Child welfare systems respond to circumstances of poverty with child removal
- Black and Indigenous families disproportionately face neglect and removal charges

**The Result:
Family Regulation & Policing
Not
Child Welfare**



Family Separation Crisis

Introduction of Speakers



Wendy Ellis
*Director, Center for
Community Resilience*



Lorelei Atalie Vargas
*Chief Community Impact Officer
Trinity Church Wall Street*



Nora McCarthy
*Director/Founder,
NYC Family Policy Project*



Jess Dannhauser
*Commissioner
Administration for Children's
Services*



Jasmine Wali
*Director of Policy & Advocacy
JMACforFamilies*

Innovations in Child Welfare and Community Wellbeing A New York City Collaborative Putting Families First

Next Policy Webinar August 2023

**Congressional Updates
Implications for Child and Family Wellbeing
Follow us on LinkedIn for Policy Updates**



Milken Institute School
of Public Health
THE GEORGE WASHINGTON UNIVERSITY

Sumner M. Redstone
Global Center for
Prevention & Wellness

CCR Tools and Resources



Promoting Health and Wellbeing Across the Lifespan One-Pager

<https://ccr.publichealth.gwu.edu/sites/g/files/zaxdzs4361/files/2023-03/2023-ccr-policy-agenda-3.28.2023.pdf>



Building Community Resilience Approach

<https://ccr.publichealth.gwu.edu/tools-resources/the-BCR-approach>



Coalition Building & Communications Guide

<https://ccr.publichealth.gwu.edu/sites/g/files/zaxdzs4361/files/2022-12/ccr-communications-coalition-building-guide-2.0-dec.-2022.pdf>



Policy & Advocacy Guide

<http://go.gwu.edu/bcrpolicyguide>